T. A. CUTTING
47 NO. CENTRAL AVE.
CAMPBELL, CALIF.

The Campbell Press

A GROWING NEWSPAPER IN A GROWING COMMUNITY

IN CASE OF FIRE IN THE CAMPBELL FIRE DISTRICT
PHONE 2600
County Fire District Phone BALLARD 7212

Volume 53, Number 42. CAMPBELL, SANTA CLARA COUNTY, CALIFORNIA Thursday, July 15, 1948.

HEAT HURRIES LATE APRICOT SEASON

Our Town

By Peggy Blanchard

Golly it was hot!

Campbell avenue quietly melted back into tar.

Gravity, and the heat, aided a road crew to spread some nice, warm black topping on Central avenue.

Campbell's youngsters, happily attired in what the law — and fashion—require, were the envy of drooping adults, as they — the kids—made with the hose and the water tubs wherever shade diluted the very very California sunshine.

Official reading on the local thermometer said 96. Not far away, a second heat metre pointed uncompromisingly to 103, comparatively cool when you consider that the high for Wednesday afternoon was 117.

That was good for the apricots, though, which were reported too green to pick Monday and Tuesday. And because the pickers couldn't pick, the canneries were still canning in low gear. Rumor says that employment in both industries will be sharply stepped up today.

Meanwhile, the water works valiantly pumped more than a million gallons of water Tuesday — to keep up with Campbell's need for moisture. New equipment and water from the new Hamilton avenue well won't be hooked up for some days yet, so the water company hopes local folks will be conservative in their use.

★

Toward evening, as a great red sunset painted the Los Gatos foothills and the mountains behind them, you could see the orchard workers strolling along the roads for a breath of cool air, the women in pale dresses and bright jackets, the men in jeans or coveralls.

That was our town Wednesday.

★

Mr. and Mrs. Jack Murdock, formerly of Campbell, attended Mr. and Mrs. Mac Ross at the latters' wedding July 3.

★

Thanks to calls from Mrs. Simmons and Mrs. Frye, the braided rug situation is well in hand again.

★

Indignant Campbellites, just now catching up on their summer reading, have discovered an article—published in June by a national magazine—about a dehydrating plant in Idaho which the article called "one of two plants in the world where potatoes have been successfully dehydrated" — the other being in Burbank (near Los Angeles) according to the writer.

You may remember the carloads and carloads of potatoes "successfully dehydrated" in Campbell during the war. If you do, you are probably ready to join the yowl of protest; but, please, tell that editor, not me—I positively had nothing to do with this slight on Campbell's honor!

Steindorf Named By State C of C

California State Chamber of Commerce Wednesday appointed Frank L. Steindorf of Campbell to the Central Coast Counties Central Committee on C of C activities.

His name was one of a list from Santa Clara County named by Frank M. Shay of San Jose, vice president of the State Chamber.

Have A Hobby?

If you knit, tat, raise homing pigeons, collect stamps, tobey mugs, or autographs, cover pincushions or arrange jive music as an avocation you're invited to enter an exhibit in a hobby show July 24 in Campbell high school gymnasium.

Woodcarvers, designers of ceramics and other handcraft amateurs are eligible for the show—the second annual one staged here.

Even if you don't have a hobby, you'll enjoy seeing what others are doing with their leisure. And,

(Continued on page 8)

TEAR JERKERS

Six king-size red onions weighing some two pounds each are being groomed for the Santa Clara valley exhibit in California's State Fair. Grown by Ira H. Grim, the onions average 5 to 6 inches through.

Unified California Delegation Takes Lead at Convention

California's 54 delegates rallied into a unified group during the closing hours of the Democratic convention in Philadelphia Wednesday to take a leading part in the nomination of President Harry S. Truman and Alben W. Barkley to carry their party's banner in November.

As the national convention opened, the Northern California delegates took sharp issue with democrats from the southern part of the state over the nomination of Mr. Truman.

Northern delegates included Patrick H. Peabody, publisher of The Campbell Press and radio station owner in the Santa Clara Valley.

State delegates united 53-1 in demanding a strong civil-rights plank in the party platform, as the convention closed.

Board Postpones Sanitation Hearing; Cites Local Apathy

Apathy of Campbell and adjacent residents has caused postponement of hearings on the proposed $985,000 Sanitation District Four hearings, according to minutes of the last county Board of Supervisors meeting.

Spokesmen for the Los Gatos Chamber of Commerce have urged acceptance of the long-range plan but the Board felt that further expressions should come from residents concerned in the Campbell vicinity.

Originally Sanitation District Four would embrace an area of 25,000 acres, but a portion of this land lying west of the Santa Clara-Los Gatos Road has been eliminated at the request of ranchers who claim they would not need the service.

Engineering of the district has been handled by Don Reinoehl and L. Cedric Macabee of Palo Alto.

Blood Bank Unit Is Scheduled July 19

Campbellites will have a chance to donate blood to the local blood bank from 11 a.m. to 2 p.m. July 19.

The traveling unit will be set up at First Methodist church.

Thirty-five pints of blood are needed to replace withdrawals for use of patients from the Campbell area, Mrs. Merle Gardner, chairman, said. Fifteen pints were given by local donors May 17.

Services of three nurses and volunteer hostesses and helpers are also needed. Donors and volunteers may register with Mrs. Gardner, phone 2080.

Growers to Ballot On Marketing

The State Department of Agriculture announced that it is conducting a referendum for prune growers under the provisions of the Marketing Program for Prunes, as amended.

A ballot is being mailed to all prune growers of record with the Department, giving them an opportunity to vote upon certain recommendations of the Prune Program Committee which are subject to referendum.

The ballot is in thre parts: One dealing with quality control and trade promotion; another dealing with surplus control; and a third part dealing with green dropping.

Growers are requested to vote on each of the three parts.

Producers voting must sign their ballots, otherwise their vote cannot be counted. Also, ballots

(Continued on page 8)

ADA REBEKAHS INSTALL NEIGHBORING LODGE OFFICERS

Pictured in the portrait above are the installing officers of Campbell's own Ada Rebekah Lodge who this year have the honor of installing the officers of all the neighboring lodges of the valley. Bonnie Silberbauer is District Deputy President. Front row, left to right: Blanche Gilpatrick, Jessie Griffith, Catherine Kilgallin, Eva Dahl, Bonnie Silberbauer, Josephine Hocking, Irene Hodges, Helen Wrigglesworth. Second row: Thelma Whitmore, Dora Bernardasci, Margaret Branstetter, Reba Chappell, Lois Miliham, Leila Merritt, Neva Kenny. Back row: Bessie Merrill, Etta Eddlemon, Virginia Currie, Ruth Livingston, Lottie Rice, Jessie Silberbauer and Lillian Ohlen.

New Campbell Well Produces 800 Gallons Per Minute as New Shaft Is Completed

A new well will soon increase Campbell's water supply by nearly 800 gallons per minute.

One and a tenth million gallons of water were pumped by Campbell water company in the 24-hour period of Tuesday, July 13, and this record was due to be increased Wednesday, when Campbell felt its hottest day of the season.

Present equipment and water sources are working at top efficiency to keep up with the demand created by domestic and irrigation needs.

The new well began pumping Monday into irrigation channels in order to clear the line of clay and gravel encountered in sinking its deep shaft.

Some connections remain to be completed before the new water supply can be turned into local faucets.

Arrange Booth of Home Made Cakes

Telephone committee members from Moreland School PTA are arranging a big boothful of home made cakes for Campbell Community Carnival Saturday.

Assisting the president, Mrs. George Robertson, are Mrs. E. Speno, Mrs. H. Hazelton, Mrs. W. Holtum, Mrs. Rex. Fuller, Mrs. Robert Allinger and Mrs. M. Santos.

Mrs. Robertson recently entertained executives of the association in her home, Quito road, for a business meeting and refreshments. A rummage sale, scheduled during the session, will be held August 12-13-14 in IOOF hall.

Home on Leave

Apprentice Seaman Robert Knowles, son of Mr. and Mrs. J. W. Knowles of Campbell, flew home Monday for a 12-day leave with his parents.

Robert just completed his bootcamp training at San Diego. Because he stood fifth high in his group in qualifying examinations, he will return to a six-weeks training program at the San Diego base. He is a graduate of Campbell Union High School.

News Broadcasts

Listen to the latest news of your own community and of the entire Santa Clara Valley at 10 o'clock every morning over Radio Station KSJO. The Campbell Press cooperates with KSJO in your own town, as well as latest United Press news of the world, nation, and state.

RADIO STATION KSJO
1590 Kilocycles
"At the Top of Your Dial"

Lower Fire Rate Is in Prospect

Lower taxes in Campbell Fire District are in prospect for the fiscal year that began July 1.

Contrasting to last year's 32½-cent rate, the levy is expected to be around 20 cents—the exact figure will be set by the Board of Supervisors when Campbell district assessment totals are completed.

Remodeling of the fire house here began Monday when foundations were poured for a 13-foot fire wall along the east side of the interior. It will be constructed of pumice blocks, partly filled with concrete.

The district recently purchased 450 additional feet of hose.

Some 4000 pictures of Japan form a collection brought home July 4 by Charles F. Livingston Jr., son of Mr. and Mrs. C. F. Livingston of 348 Harrison avenue.

Team To Preside at Ada Lodge Ritual To Complete Series

Eventful July days for Mrs. Bonnie Silberbauer, deputy president of district 3, Rebekah lodges, and her staff include the installation of officers for nine lodges in as many near-by towns.

Mrs. Silberbauer and her staff are all members of Ada Rebekahs of Campbell. She is assisted by Mrs. Dahl, marshal.

Wednesday evening they officiated at ceremonies for San Jose lodge 87 and Monday evening the deputy president will preside at installation of Saratoga Rebekah lodge.

Installation of new Ada lodge officers will complete the series Tuesday evening, July 20.

Beginning with installation at Sunnyvale lodge on July 1, the local staff has welcomed officers of Clara lodge, Santa Clara, July 5; Philotesian lodge, Cupertino, July 7; Hesperian lodge, Los Gatos, July 8; Josephine lodge, July 12 and Stella lodge, July 13, both of San Jose.

Tennis Matches in First Round

First round of the men's tennis tournament sponsored by Campbell Tennis club will be completed by July 25, Bob Magnuson has announced.

Entries for a women's tourney will be accepted by Magnuson, who can be reached at Phone 2026.

Rules are posted at the high school tennis courts, where the matches are played.

What's New in Books?

Some 2700 Local Readers a Month Keep Campbell Librarian on Her Literary Toes

"The people of Campbell show very good taste in what they read," said Mrs. Florine Peake, librarian of the local branch of the County Free Library, this week. "But strangely enough, most of the patronage of our institution comes from the newer residents of the area."

The librarian attributes this fact to a lack of appreciation of the great growth of the library upon the part of the older residents. "They think of it as it was in the beginning," she says.

According to Mrs. Elizabeth Singletary, County Librarian, the Campbell Branch now has well over 6000 books available to borrowers. At present the average

(Continued on page 8)

Anticipate Peaches Will Require 1200 Workers in Local Canneries

Lagging apricot production in Campbell orchards and canneries took an upturn today as Wednesday's high temperatures brought out the gold and rose of the district's crop.

This year the season on 'cots began more than two weeks later than in 1947 when full production started June 26. Beginning slowly ten days ago, local cot canning has so far been limited to shipped-in fruit, packed whole.

Some picking started Monday of this week here, but was halted again on Tuesday because of greenness. Wednesday's heat gave an impetus to local picking, which may be in full swing early next week.

In contrast to the cots, peaches were reported ripening "on schedule" and canneries anticipate that once packing begins in earnest, there may be no lay-off between the cot and peach seasons.

Some 1200 workers, it is understood, will be required when the big peach crop gets underway.

Workers are employed in order of seniority. New workers who are affiliated with Cannery Local 679-AFL, which represents Campbell cannery employes, have preference over non-affiliated workers.

Carnival Expected To Attract Young and Old

Campbell Co-ordinating Council's fun festival, set for Saturday evening on the Grammar School grounds has been planned as an evening of light entertainment and fun for both young and old.

Some 35 Campbell organizations are sponsoring booths of one kind or another. Games of skill and chance, with the odds more than likely in favor of the "operators," will dot the grounds of the carnival site. Many prizes, donated or sold at cost by Campbell merchants will be offered to lucky winners of a contest.

"If you go home minus a dollar or two, don't feel badly," says Director Art Tindall. "It's all for a good cause." All the money taken in will be used for expenses of the summer recreational program for children. Sponsoring the Carnival, and instrumental in seeing to it that children who might otherwise be idle, or without care during the summer vacation is the Campbell Co-ordinating Council. The Campbell Grammar School board of trustees have generously allowed one of the school busses to transport children to San Jose for swimming lessons.

One of the features of the evening will be a puppet show put on by members of the Footlighters, a talented theatrical group. Grounds will be open from six p.m. until midnight.

Adventists Will Dedicate New Church July 17

Seventh-day Adventist Church, Rincon avenue, announces the dedication service of their new house of worship. The long looked for day for this dedication service will be Sabbath, July 17, at 3 p.m.

The dedication sermon will be delivered by Pastor R. C. Baker, president of the Central California Conference of Seventh-day Adventists, whose headquarters are in San Jose.

The service will include specially prepared musical numbers, both instrumental and vocal.

The church is located on the corner of Fourth and Rincon streets, Campbell.

A cordial invitation to attend this service is extended to all by C. Bufano, newly appointed pastor.

Prune Meeting In Washington

Word was received from Washington that the week of July 26 will be set aside for dried fruit industry meetings with representatives of the United States Department of Agriculture.

F. P. Abshire, chairman of the Prune Program Committee, stated that an industry committee will proceed to Washington to discuss at that time the removal of surplus dried prunes of the 1948 crop through government purchases.

He further announced that the grower referendum on the Seasonal Marketing Program for Dried Prunes will be mailed to growers on July 12, and that growers must mail ballots by mid-night July 19. The approval of the Seasonal Marketing Program will place the Committee in a stronger position in presenting its case, and will comply with the requirement

(Continued on page 8)

Fall and Winter Pear Grades Announced by State

The State Department of Agriculture announced the grades of canning Fall and Winter pears which may be delivered for canning purposes during the 1948 season.

The minimum grades, recommended by the Canning Fall and Winter Pear Advisory Board and approved for the 1948 season by the Director of Agriculture, are "Canning Fall and Winter Pears" and "Strained Foods Grade" pears as established by the Marketing Order for Canning Fall and Winter Pears (1946-1951), as amended. The 1948 season's grades are the same as were in effect last season.

The marketing order which became effective on August 3, 1946, and continues in effect until July 14, 1951, provides for the inspection and certification of Fall and Winter pears prior to delivery to the canners.

The department also announced the director's approval of operating rules and regulations for the 1948 season as recommended by the advisory board. The operating rules and regulations dealing with inspection and certification procedures become effective July 21. The Bureau of Shipping Point Inspection will again handle the grading of Fall and Winter pears for canning in conjunction with the inspection of Bartlett pears under the marketing program for canning Bartlett pears, as amended.

Copies of the authorized grades and Operating Rules and Regulations for the 1948 season are to be mailed by the Bureau of Markets to all growers and canners of the pears of record with the department.

The principal counties in which Fall and Winter pears are grown are: Santa Clara, San Benito, Santa Cruz, Monterey, Sacramento, El Dorado, and Placer.

Kiwanis, Rotary To Tangle Again

Campbell Kiwanis Club's dauntless veterans of the diamond, possibly minus the help of the old reliable veteran, Budd Levenberg, has again challenged the tough Rotary club softball team to struggle with them at the Grammar School grounds.

Cel Gerevas, manager of the Rotary outfit has switched his lineup to add more punch in the vulnerable spots and shrugs off the coming Friday night game as a "soft touch." Time: 6.45. Place: Grammar School Grounds. Time: Friday, July 16.

The Campbell Press

A GROWING NEWSPAPER IN A GROWING COMMUNITY

SERVING CAMPBELL SINCE 1895

A PATRICK H. PEABODY PUBLICATION

TELEPHONE CAMPBELL 3443

Published Every Thursday at Campbell, Santa Clara County, California

Entered as second class matter Sept. 30, 1904, at the Postoffice at Campbell, Calif., under the Act of Congress March 3 ,1879.

HARRY D. BLANCHARD
Business Manager

PEGGY BLANCHARD
Editor

Subscription Price—$2.50 Per Year. Advertising rates on request

Return from Tour of Eastern States With Antiques for Collection

Returned from a five-week vacation trip through the East, Mr. and Mrs. John P. Smith are back in their new home, San Tomas road, this week.

While they were away, the Smiths drove 8,942 miles through 25 states and visited Yellowstone, The Badlands, Mt. Rushmore in South Dakota, Niagra Falls, Boulder Dam and Grand Canyon. They were sightseers at a cigaret factory on the Atlantic coast, a lithograph post card shop and at Willow Run in Michigan.

Johnnie, an ex-signal corps man, and Dorothy, an ex-Wave, stayed with former Navy and Army friends in Illinois, Indiana, Pennsylvania, Virginia, North Carolina and Tennessee.

In Rochester, N. Y., they were guests of Mrs. Smith's sister, Therese Robillard Kirby, formerly of Campbell, and in Boston they visited her father.

The young couple, whose home is furnished in an early American motif, pulled a trailer and picked up several old pieces of furniture which they will restore themselves. Among their "treasures" are two cradles, two dry-sinks, an old reel and spinning wheel and a hand blown rolling pin they discovered while in Canada. On their way East a blacksmith in Wyoming gave them an old wagon wheel (they sell here for $6 each) which they hauled all the way East and back along famous Route 66. It now forms a part of their back yard fence.

Married at St. Lucy's Church a year ago, the Smiths celebrated their first anniversary in Albuquerque, New Mexico.

Elevate Chiefs to Council Offices

Officers were installed by Netops Council at an open meeting in the I.O.O.F. hall Friday evening. Raised to their chieftancy were Ruth Livingston, pocohantas; Margaret Benton, wenonah; Arthur Franzen, powhatan; Veda Folden, prophetess; Helen Hallar, collector of wampum; Bertha Hindle, keeper of wampum; Gale Plymale, keeper of records; Evelyn Wilcoxson, musician; Rosa York, third trustee.

Appointive stations will be held by Irene Hodges, Florence Wisler, Rosa York, Ella Witaker, warriors; Blanch Gilpatrick, Mary Amstusts, scouts; Violet Holt, Mary Baldanzi, councilors; Irene Hopkins, Vivian Johnson, runners; Margaret Leal, Sharon L. Parker, aides; Mary Gray, guard of the tepee; Nell Franzen, guard of the forest, and Sharon W. Parker, press correspondent.

The hall was decorated in pastel colors and wagon wheels; the themesong sung to the tune of Wagon Wheels by Gale Plymale and Helen Root. Edith Anderson, Bertha Hindle, Sharon W. Parker, Ella Witaker, Blanch Gilpatrick and Mary Amstusts rolled large covered wheels in pastel colors and flowers, while Mrs. Livingston was escorted to her station. Great Pocahontas of the State of California, Hazel Sherman, was installing officer.

Veda Folden was welcomed into the past pocahontas group by Mrs. Parker, Mrs. Hindle, Mrs. Hodges and Mrs. Anderson.

Past Pocahontas Deputy Inez Means conducted the ceremony.

Edith Anderson had charge of the escort team and Blanche Gilpatrick the decorations and refreshments.

Edith Ford was welcomed back to the Council after being in Los Angeles for almost a year.

An early meeting is called for July 23 at 7:30 p.m. at which time the last card party sponsored by the Past Pocahontas will be held, playing to start at 8:30 p.m. in the I.O.O.F. hall.

* * *

Mr. and Mrs. V. F. Fellman, Sunnyside avenue, are the parents of a baby daughter, born July 7.

EDNA F. SMITH
MAGAZINE AGENT
NEW - RENEWALS
46 N. 2nd St. — Campbell
P. O. Box 24 — Phone 3583

Sunshine for Shut-Ins—
FLOWERS
from
CAMPBELL FLORAL
225 E. Campbell Ave.
Phone 2657
Home or Hospital Delivery

Social and Club Notes.. around Campbell

Jeannine Riddle Will Be Bride at Saturday Rites

Campbell Methodist church will be the scene of a wedding at 2 Saturday afternoon when Clarence A. Williams, son of Carrel E. Williams of Campbell, claims Miss Jeannine Riddle as his bride.

The Rev. Lawrence J. Osborne will officiate.

Jeannine is the daughter of Mr. and Mrs. W. Ed Riddle of Eugene, Oregon, and the granddaughter of Mr. and Mrs. R. Lewis Brown of Campbell. She was recently graduated by Eugene High School and is now employed by the Anglo-California Bank of San Jose.

The bridegroom-elect is employed by the Rosecrucian Press in San Jose. His parents are Mrs. Kathleen Furth of Oregon City, Oregon, and Wr. Williams, of The Campbell Press staff.

For her wedding, the bride-to-be plans to wear a gray afternoon dress with white hat and gloves, red aligator shoes and purse.

Mrs. Edith Van Rossem, organist, will play the wedding marches and Mrs. Arah Hoyt-Graham of San Jose, great aunt of the bridegroom-elect, will sing "Because" and "O, Promise Me."

The young couple will be at home in San Jose after a honeymoon at Carmel-by-the-Sea.

* * *

BIRTHDAY

Birthday cake and ice cream wound up a festive party given July 10 by Mrs. Reba Chappel of Harrison avenue in honor of Jacalyn Chappell's first birthday. Guests were Sherry Lou Humphrey, Ronald Sekaves and their mothers, Mrs. Kathryn Mathis, Mrs. Nelda Sphar and Jacalyn's two grandmothers.

* * *

NETOPS TO SPONSOR BOOTH

Netops Degree of Pocahontas will sponsor a booth at the Carnival July 17 to be held at the Campbell Grammar school

Chase-Spradling Rites Solemnized in Carmels' Picturesque Wayfarer Church

Honeymooning in the Pacific Northwest are Mr. and Mrs. Alfred Foote Chase, who were married last Saturday in Carmel.

Before her marriage Mrs. Chase was Miss Rachel Spradling, well known in this community. Setting for the 4 o'clock ceremony was the beautiful Church of the Wayfarer, which was decorated with white gladiolus and agapanthus. Dr. K. Gillmore Gray was the officiating clergyman.

For her nuptials the bride, who was given in marriage by her brother-in-law, Carl Field, wore a gold suit with accessories in the mocha shade, and a white blouse. She carried a corsage of white baby orchids. Mrs. Carl Field, who attended her sister as bride's matron, wore a blue suit with a blue and orchid hat, and carried a pastel French bouquet. L. R. Spradling, brother of the bride, was best man, and the ushers were Richard Field, nephew of the bride and John McMillan, nephew of the groom. Following the ceremony a reception was held at Hotel La Ribera in Carmel.

The bride is the daughter of the late Mr. and Mrs. L. R. Spradling. She is a graduate of San Jose State College and Fashion Art School of San Francisco. For the past seven years she has been in business in Campbell, where she has taken part in community affairs, and has made her home with the Carl Fields. The groom, son of Mrs. John L. Chase and the late Mr. Chase, is a graduate of University of California, and is in business in Southern California. His home is in Alhambra, where the newly-wedded couple will make their home after returning from their honeymoon about August 1.

Footlighters Preview Carnival Puppet Show

Footlighters previewed a puppet show the club will stage Saturday evening at the Youth Carnival on the Grammar School grounds at a recent meeting.

Mrs. Leila Merritt is supervising the puppet production. Barbara Root, who has returned from a teaching post in the Hawaiian Islands, and Mr. and Mrs. A. Mac lands, and Mr. and Mrs. A. Mac Ross were welcomed back to the club.

Seabright has been chosen for a picnic spot for August 1. Refreshments were served by Mr. and Mrs. Dan Gould.

* * *

Mrs. Louise Tordt and her daughter Sheila left Tuesday for Portland where they will visit Mr. and Mrs. Martin G. Allen, former owners of The Campbell Press.

CAMP FIRE GIRLS

Returning from a week at Camp Fire Girls Camp on Tuesday were Patty Powell and Judy Snyder of Ocowasin group and Patricia Means of Odakonya.

Leaving for their camping period on the same day were Roberta Le Maigre, Sandra Shelton, Nelma Kirk, Karen Olson and Pauline Sprague of Wiggata group and Patricia Baxter and Mary Lee Layman of Firefly Bluebird group.

PAST NOBLE GRANDS

Past Noble Grands club, Ada Rebekah lodge, will meet July 22 in the home of Mrs. Anna Bachman, Central avenue. Mrs. Catharine Kilgallin will be installed as president, Mrs. Lillian Ohlen as vice president, Mrs. Ruth Livingston as secretary and Mrs. Helen Rice as treasurer. Mrs. Kathryn Jones will assist the hostess.

* * *

ADA LODGE

Ada Rebekah lodge will hold a rummage sale all day Friday and Saturday in IOOF hall.

Custom Made
Draperies and Venitian Blinds

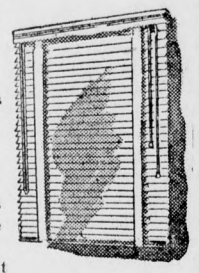

Finest selection of colors and materials for venetian blinds and draperies Complete window treatment

Free estimates. Phone 3225 Day or Night. Samples shown in your home without obligation.

CRAFT STUDIO
219 E. Campbell Avenue

LANDSCAPE
ON EASY PAYMENTS
See Us For Advice
WE GIVE
"S&H" GREEN STAMPS
Open Every Day 9 a.m. 'til 6
Mossholder's
NURSERY
1950 W. San Carlos Col. 3604

HOUSE OF RICHES
— GIFTS AND HOMEWARES —
Hallmark Greeting Cards — Stationery
Lending Library
1606 Hamilton Ave. Campbell, Calif.

Old Hearst Ranch

Ph. PLEASANTON 300 Listen every Sunday morning 9:30, KSFO, to "Dude Ranch Breakfast" Radio Show, or drive out for the day to see this famous 2½ million dollar Spanish Castle—just over the hills in the country sunshine. Luncheon and Smorgasbord Dinner—cocktails — swim — ride — golf — dance orchestra every night. (exc. Thurs.). Write for free vacation folder, Pleasanton, Calif.

Palm Beauty Room
FOR APPOINTMENTS PHONE 2180
• CLOSED MONDAYS •

Aren't all nylons alike?

No indeed — no more than all rayons or all silks are alike! But *our* fine nylons are the pick of the market — filmy, sturdy, smart hosiery "As You Like It"— made by a mill famous for beautiful stockings. May we show them to you soon?

HOSIERY
"As You Like It"

It's Smarter to Shop in Campbell at
RACHEL'S
Emily E. McConnell *Edith H. Larkin*

Mary made the down payment
with her own savings account

"When Mary was twelve, she announced firmly that she intended to 'buy' a piano. In fact, she started saving for it. We encouraged her by opening a savings account in her name. Just this year she realized her dream—made her first piano payment. We're proud of Mary because she taught herself the value of thrift. That lesson will help her all her life."

Sound loans for homes. Borrowing wisely often is the keystone of home ownership. This Bank has helped thousands; our experience can save you time and worry, whether you build or buy your home.

Bankloan buying is simple. Have the home equipment you want for more comfortable living, yet keep your savings intact. Buy through an easily arranged American Trust Company Bankloan. Pay as you earn.

AMERICAN TRUST COMPANY
BANKING
Since 1854

Saving is sensible, always. Aside from the *amount* saved, a savings account gives two vital plus values —a feeling of security and the self-confidence that comes with knowing that you *can* save, even under adverse circumstances. Whatever your objective, open a savings account to help achieve it—a general family welfare account, an individual Christmas Savings account, or a Special Savings account dedicated to education, travel, advancement, or any other "better living" goal.

a bank for your whole family

Head Office: San Francisco • Many Offices Serving Northern California • CAMPBELL OFFICE: *280 East Campbell Avenue*

Member Federal Deposit Insurance Corporation • Member Federal Reserve System

All "Tanked" Up

BELLE FOURCHE, S. DAK.—This 25-ton tank, 34 feet high and 28 feet in diameter, was recently transported 20 miles from here to a point in Wyoming on a 50-ton Fruehauf Carryall trailer with 16 tires. Kissick Transportation Company, who handled the move, had to build a two-mile temporary road across the Belle Fourche river.

Reminds Youthful Workers To Get Security Cards

A worker's eligibility for insurance benefits under the Social Security Act is based on his or her record of wages earned in employment covered by the law, John J. Cassidy, manager of the San Jose field office, stated.

When a worker takes a job in industry, the first thing he must do is to obtain a Social Security account number card. This means he is opening an account with the government to which will be credited all wages he earns during his working life. To make certain that he receives credit for all earnings, the worker should be careful to show his card to his employer. The employer will copy on to his pay-roll records the Social Security number and the exact spelling of the worker's name as it appears on his account number card.

According to Mr. Cassidy, wages earned during holidays, vacation periods, or any part-time employment, are credited to a worker's account and can be counted towards the time that a wage earner must work as required by law.

The young worker has certain advantages under the program because of his age. In some instances he need only work a year and a half to entitle his survivors to benefit payments.

Inquiry at the nearest Social Security Administration field office should be made as soon as possible by survivors of any wage earner who has worked in employment covered by the Social Security Act.

W.S.C.S. SALE

The W.S.C.S. of the M.E. church will conduct a rummage sale on August 5-6-7 at the IOOF hall with Mrs. Clara Baldwin and Mrs. Rose Hanger in charge. Any donations may be left with Mrs. Baldwin, 41 N. Central.

The earliest record of a nursery in California was that of A. Smith, near Sacramento, in 1848.

Dad Lee's Thoughts

ON HIS 90th BIRTHDAY
By JOHN R. LYNDEN

Full ninety years upon this earth,
A longer time than most men get;
I surely had my share of mirth,
Because of many friends I met.

The years that yet before me lie,
I look with pleasure to each one,
I'll do my part and ever try,
To cheer mankind his journey on.

July 14, 1948.

Bicycle Rodeo Proves Success

With a record crowd of over 100 children, the Campbell District first "Bike Rodeo" of the summer gave thrills and color to those present. The "Rodeo" was held at the Campbell Grammar school grounds with the four Recreation Centers of Moorpark, Cambrian, San Tomas and Campbell having entries. The most popular event proved to be the trick riding and some of the riders really made their bikes go through the paces. Clifford Smith and Wayne Pierce were selected as the grand champions of the rodeo because of their ability at trick riding. The rest of the awards are as follows:

Best decorated bike: Warren Roberts, Julius D'Anna.

Best decorated in the Junior division: Prissella D'Anna, Freddie Munford.

Winners in the pony express race: Junior division—Buck, Holt; senior division — H. Roberts, Pierce.

Winners in the boy's races: Junior division—Buck, Duffa; senior division—Gardeel, H. Roberts.

Winners in the trick riding contest: Junior division — Wilson, D'Anna; senior division — Smith and Pierce; grand champion — Smith and Pierce.

After the bike rodeo the group joined together in community singing and games.

Prizes were donated by the Campbell Theater and the Cambrian Hardware.

Win Over Cambrian

In a hard fought battle between the San Tomas Recreation Center and the Cambrian Recreation Center the nine from San Tomas school proved the winners by a margin of 21 to 11. The game was an exciting one as hard-hitting and stealing bases was the rule instead of the exception. The line-up for the winning San Tomas baseball team was as follows: Catcher, Fry; pitcher, Yates; first base, Fossum; second base, Troyer; third base, Polston; short-stop, W. Yates (captain); left field, Cadill; center field, Chapman; right field, Archer and Tinsley; buck short, J. Yates.

The Cambrian nine was: Catcher, Woodworth; pitcher, H. Roberts (captain); first base, Mitchill; second base, Lampo; third base, Luhrig; short stop, Dehoney; left field, D'Anna; center field, Gibbs and Fossum; right field, W. Roberts; buck short, Conley and Shannon.

The next game in the Recreational League is for the Campbell nine when they clash with the baseball team from the Willow Glen School next Wednesday, July 14 at the San Jose school's own diamond.

Dr. and Mrs. Norman E. Osborne, of Hagerstown, Maryland, visited in Campbell last week. Dr. Osborne is the son of Mr. and Mrs. T. E. Osborne of Esther avenue, and a brother of Rev. Lawrence J. Osborne, of the Campbell Methodist Church.

Work Starts on New P. G. & E. Plant

Work started this week on the seventh new power plant in Pacific Gas and Electric Company's $400,000,000 postwar expansion program when a company road building crew moved into the Yuba River area 35 miles northeast of Marysville.

The company announced that the crew will build a new access road to the 48-year-old Colgate powerhouse which is to be replaced by a modern plant of nearly twice the generating capacity. The new powerhouse, with a capacity of 40,000 horsepower compared with 20,800 horsepower in the existing plant, is scheduled to go into operation next summer.

Meanwhile, the company announced, its new 133,000-horsepower Electra Powerhouse on the Mokelumne River is nearing completion and is expected to be placed in service in the next two or three weeks. Electra will be the second new generating plant P. G. and E. has built and placed in operation since the end of the war.

The first new plant completed was Kern Steam Plant, near Bakersfield, which went on the line last May with 101,000 horsepower. A second Kern unit of 134,000 horsepower is scheduled to be completed in the spring of 1950.

New construction on the P. G. and E. system is proceeding at a rate of more than $10,000,000 a month, the company announced. Nearly two million new horsepower is being added to the company's generating capacity, a third of that amount to be completed in the next seven months.

Crews at work today on the new power plants, and on new substations and transmission lines throughout Northern and Central California, include more than 6,000 men, the company announced.

Other new P. G. and E. generating facilities under construction, their locations, horsepower ratings and completion dates, include: Station "P," Hunters Point, San Francisco, 360,000 h.p., this winter; West Point Powerhouse, Mokelumne River, 21,000 h.p., this winter; Cresta Powerhouse, North Fork of Feather River, 101,000 h.p., winter of 1949, and Rock Creek Powerhouse, North Fork of Feather, 169,000 h.p., summer of 1950.

Even if you're eloping . . .

Or having a small private wedding, that's all the more reason why you will want to tell the happy news that it's "Miss" no more, but "Mrs." now.

The ideal way to tell your friends your NEW NAME and all the details is through sending Marriage Announcements of quality.

Your friends appreciate hearing directly from you.

Come in and see our large variety of smartly modern Wedding Announcements and Invitations . . . they have that certain touch that spells refinement and good taste.

The Campbell Press

IF IT'S SOLD CHEAPER ELSEWHERE
WE GUARANTEE TO REFUND THE DIFFERENCE

BEER CANDY — HANK'S — WINES SMOKES

Phone 3565 for Free Delivery Service Today
218 E. Campbell Ave.—Next Door to Fire Department

I. O. "MAC" McCONNELL

- TIRE and
- BATTERY Service
- Accessories
- Lubrication
- Washing

SHELL OIL CO.

Cor. Central and Campbell Avenues

Friday and Saturday Values

MADERIS FOOD CENTER

Shop at the Friendly, Convenient Corner of CAMPBELL and WINCHESTER

SWEET PICKIN'S No. 303 Peas 4 FOR 42c

Red Pack, No. 2½ Tomatoes 19c

EGGO PINTS Mayonnaise 47c

NIBLETS Corn 17c

California Morning, Crushed No. 1 can Pineapple 2 FOR 49c

Clear Cut Beans No. 2 2 for 29c

WALDORF Tissue 2 FOR 15c

CAMPBELL'S Tomato Soup 3 for 29c

HUNT'S HOT SAUCE 4 for 18c

MADERIS BRAND — 43-ounce TOMATO JUICE 2 for 35c

BUENA RIPE OLIVES 2 for 23c

KITCHEN CHARM — 125 feet Wax Paper 21c

PURE CANE SUGAR 10 lbs. 87c 5 lbs. 44c

HUNT'S, 8-ounce Dill Pickles 2 for 19c

HI-HO Crackers lb. 29c

CHOICE MEATS

LEG O' Veal lb. 59c

Veal Long Loin lb. 59c

BACON Squares lb. 45c

Picnic Ham lb. 56c

LARD 1-lb. pkg. 31c

Velveeta 2 lbs. 1.12

SLICED EASTERN Bacon lb. 59c

Fruits and Vegetables

SWEET, LUSCIOUS CANTALOUPES 2 for 29c

FRESH, TENDER CORN 3 for 25c

Egg Plant lb. 19c

NEW CROP — WHITE POTATOES 10 lbs. 41c

CUCUMBERS 2 for 15c

PRICES EFFECTIVE FRI. and SAT., JULY 16-17
We Reserve The Right To Limit Quantities

Homemaking Today

By Claire Raymond
P. G. and E. Home Economist, San Jose

Evaporated milk is one of the finest foods to help you stretch your food dollar. It's convenient, too, because you don't have to worry about spoilage.

Many recipes are just as good with evaporated milk as with fresh milk. Here are some suggestions for using it:

As sour milk—Add 1 teaspoon vinegar or lemon juice to ½ cup evaporated milk diluted with ½ cup water to make 1 cup sour milk.

As sour cream—Add 1 tablespoon vinegar or lemon juice to 1 cup evaporated milk.

As whipped cream—Chill evaporated milk, undiluted, by placing it in freezing tray, leaving it until ice crystals form along the edges. At the same time, chill bowl and beater, then whip the milk until stiff.

CHOCOLATE RAISIN BREAD PUDDING

2 cups dry bread cubes (crusts removed)
1 tall can evaporated milk (1⅔ cups)
1⅔ cups water
2 squares chocolate, melted
2 eggs, beaten
¼ teaspoon salt
½ cup sugar
2 teaspoons vanilla
½ cup raisins

Soak the bread in the milk and water until it is soft, then mash very fine. Heat the mixture until nearly boiling, stirring frequently to prevent sticking. Add melted chocolate and beat to mix well. Beat the eggs until light and add sugar, salt and vanilla. When well mixed, stir the egg mixture into the bread and milk; add raisins, then pour into a greased 1½-quart glass baking dish. Set in a pan of hot water and bake for 60 to 75 minutes in oven preheated to 350° F., or until done.

MAPLE NUT ICE CREAM

1 cup evaporated milk, chilled
2 cups fresh milk, OR 1 cup evaporated milk and 1 cup water
2 tablespoons flour
2 tablespoons cold water
⅔ cup sugar
1 egg OR 2 egg yolks, beaten
¼ teaspoon salt
1 teaspoon vanilla
¾ teaspoon maple flavoring
½ cup finely chopped walnuts or pecans

Put evaporated milk in freezing compartment of refrigerator to chill. Scald the milk in top of double boiler. Mix the flour and cold water to a smooth paste, then slowly add the scalded milk, continuing to stir. Return to double boiler and cook over hot water for about 15 minutes. Beat egg, add sugar and salt. Add some of the hot milk to egg-sugar mixture, then stir into hot milk. Cook about 2 minutes. Strain the custard through a sieve, if necessary, then cool. Add flavorings. Beat the icy evaporated milk in a chilled bowl until stiff and fold into the maple custard. Pour into cold freezing trays. When about two-thirds frozen, stir in the chopped nuts. Freeze until firm with temperature control at coldest setting, then turn control to normal and allow to ripen. Makes about 1 quart.

K-1875 Outstanding to Stop Citrus Red Mite

K-1875, a new chemical, shows outstanding possibilities among hundreds of insecticides tested to control citrus red mite, announces Dr. Lee R. Jeppson, assistant entomologist in the University of California Citrus Experiment Station.

This mixture is recommended: For the usual sprays, 1½ to 2 pounds of wettable powder per 100 gallons of spray, and for concentrate sprays, 10 pounds of a 40 per cent wettable powder per 100 gallons of spray. Both are applied at about 100 gallons per acre. These recommendations are based on field tests on 1,400 acres of citrus trees in 150 groves.

K-1875, also called bis (p-chlorophenoxy) methane, is very toxic to citrus red mite in all stages from egg to adult and is almost harmless to beneficial insects. Its poisonous effect lasts for several weeks and it remains toxic when mixed with kerosene and other solvents. In two years of tests, the trees and fruit have not been injured. Results were as good as the usual oil sprays. It can be applied safely on food crops.

Results have been better when K-1875 has been applied as concentrate sprays than with dust applications, Jeppson says. The cost per acre of applying concentrate sprays is only one-tenth to one-fifth of a complete coverage spray because many more acres can be treated in a given time.

K-1875 gives poor control of citrus bud mite and citrus rust mite.

Dried cocoanut meat, or copra, is an important article of commerce from which 70 per cent of its own weight of oil is extracted.

The Navy offers steady pay.

Savory Slices

By BETTY BARCLAY

A main-course dish that may be prepared the day before, to be sliced, heated and served in a jiffy—that's something to please the most fastidious hostess.

Here is such a dish! Only the finishing touches are needed when luncheon or supper guests are being entertained. It's delicious—and provides food values galore to insure those daily dietary requirements:

Fried Wheat-Meal Chicken Slices

¼ cup finely diced celery
⅓ cup finely chopped onions
2 tablespoons finely diced green pepper
1 teaspoon salt
1½ cups chicken broth
1½ cups boiling water
1 cup wheat-meal
½ to 1 cup diced cooked chicken or giblets

Add vegetables, salt, and chicken broth to boiling water and cook until vegetables are tender. Drain; measure liquid and add water to make 3 cups. Bring liquid to a boil, add cereal gradually, and boil gently 3 minutes, stirring constantly. Add cooked vegetables and chicken. Turn into greased 9 x 4 x 3-inch pan. When cold, slice and sauté in small amount of fat until lightly browned. Serve with chicken gravy; or serve with onion, celery, or mushroom sauce. Makes 6 servings.

Note: Three cups boiling water and 3 bouillon cubes (chicken flavor) may be substituted for 1½ cups each chicken broth and boiling water.

Local Hardware Notes Up Trend in Canning Equipment Sales

The soaring prices of food stuffs, in both staple and specialty classifications has had a marked tendency in getting today's homemaker back into her apron. According to sales of home canning equipment, as measured by the Campbell Hardware Company, milady in charge of the culinary department of the average home is answering the high cost of food by canning, preserving and "putting up" all available seasonable fruits and vegetables in her own home kitchen.

Cel Gerevas and Norman Corvelho, genial owners of the local store report that their wholesale suppliers are coming through with all manner of canning equipment for home use. Included in new stocks are 16-quart cold pack canners, canning knives, coring hooks, grating knives, measuring cups, rubber canning gloves and the new Ball freezing jars of one quart size. The latter are designed on the vacuum principle with built-in rubber seals and are for use in storing away in your deep freeze box such things as meats, gravies, diced vegetables or soups.

U. C. Man Will Head American Delegation

Dr. G. H. Hart, head of the animal husbandry division of the College of Agriculture on the Davis campus of the University of California, has been named chairman of the United States Committee for the Fourteenth International Veterinary Congress, to be held in London, August 9 to 14, 1949. The news of the appointment came from the American Veterinary Medical Association, Chicago.

As chairman of this committee, Dr. Hart will have charge of organizing American participation in the Congress, and arranging for the transportation and accommodation of the 500 United States veterinarians who are expected to attend.

Born in Philadelphia, Dr. Hart earned his degree of Doctor of Veterinary Medicine from the University of Pennsylvania; later he took a degree of M.D. from George Washington University in Washington D.C. After several years with the United States Department of Agriculture, both in Washington and in southern California, he came to the University of California, in the division of veterinary science. In 1926 he was made head of the animal husbandry division, which position he has held since.

The California Walnut Growers Association was formed in 1912.

NEW U. C. MAN TO STUDY AVOCADOS

The effect of soil moisture on the tree health of avocados will be the first problem undertaken for solution by Dr. Sterling Richards, who has joined the staff of the College of Agriculture Citrus Experiment Station. Dr. Richards comes to the University of California from Rutgers University, and will be in the division of soils and irrigation on the Riverside campus.

Graduated from Utah State College, Dr. Richards received his Ph.D. from Cornell University in 1948.

Newest Kitchen Aid

This homemaker in the shining kitchen above is happy over the newest kitchen aid, a cream wax which combines a double cleaning action with glossy finishing. Johnson's research experts developed cream wax especially for furniture, woodwork, and enamel finishes. It removes spots easily and provides a tough wax film to resist future soiling. Cream wax is good for cabinets and cupboards, too. Unlike sticky, oily polishes, it will not attract dust.

CAMPBELL HARDWARE CO.

Canning and Preserving News

For "YUM YUM FOODS"

For "Yum Yum" foods this fall and winter take advantage of the seasonal fruit and vegetable crops now coming in. . . . We have all the necessary canning equipment. . . . Beat the H. C. of L. and give the family a treat at the same time.

COLD PACK CANNERS, 16-quart $2.19

DEEP FREEZE JARS

ESPECIALLY MADE BY BALL FOR STORING FOODS IN YOUR FREEZER.

NOW ONLY 15c

CANNING KNIVES - RUBBER GLOVES

For The Orchardist

PICKING BUCKETS

ORCHARD LADDERS

● ● ●

Also New in Stock

PINKING SHEARS — AIR RIFLES — STANLEY WOOD CHISELS — UNIVERSAL ELEC. AUTOMATIC WAFFLE IRONS.

CAMPBELL HARDWARE CO.

255 E. Campbell Avenue Phone 3348

Yours Only with a ZENITH

1 ZENITH'S FAMOUS COBRA TONE ARM

2 ZENITH-ARMSTRONG STATIC-FREE FM

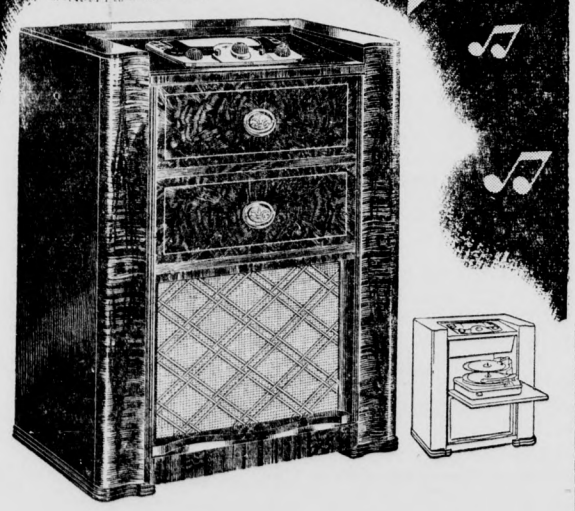

The "Georgian"

Cobra Tone Arm—Records played 2000 times still sound like new!

Zenith-Armstrong 2-Band FM—The GENUINE static-free FM System!

Radiorgan—Tone effects no other tone control can duplicate!

Silent-Speed Changer—Changes 10 and 12-inch records *intermixed!*

Built-In Antennas—FM-AM reception *without* outside aerials!

The two greatest features in radio—yours in Zenith's new Georgian! The Cobra brings out rich, beautiful tones you've *never* heard from records before! Zenith-Armstrong FM provides programs with a clarity *no other FM can equal!* Exclusive Zenith Wavemagnet pulls in long range AM programs! Radiorgan Tone Control highlights or softens *individual* tone registers . . . blending tones 64 different ways! Giant, Concert Grand Speaker has deep, full bass, clear, sharp treble! Come in to see and hear a magnificent radio phonograph . . . Zenith's new, superbly-styled "Georgian"!

ORCHARD CITY APPLIANCE

340 N. Central Phone Campbell 3826

Buy This Wholesale Cut

OF USDA GRADE A MEAT FOR LESS MONEY

Here's what you get in a hindquarter of beef, weight 170 lbs.

Sirloin Steaks	27 lbs.
T-Bone Steaks	23 lbs.
Flank Steaks	2 lbs.
Top Round Steaks or Roast	18 lbs.
Eye Round Roast	9 lbs.
Bottom Round Roast	10 lbs.
Top Sirloin Roast	13 lbs.
Shin (Bone in)	7 lbs.
Hamburger	11 lbs.
Kidney	1 lb.
Suet	13 lbs.
Fat	10 lbs.
Soup Bones, trim etc.	26 lbs.
	170 lbs.

Variable Weights

Buy and store this meat for convenient use when you want it.

RENT A FOOD LOCKER

Save up to 25%

on your meat bills and enjoy top quality meat with all the zestful juices sealed in by expert quick-freezing. Buy all the meat you want while it is available—in quantity—at wholesale. With a locker you can be prepared against scarcity and rising prices. You'll have an assortment of the best cuts—just to your taste—and save dollars every month on the cost of living. Why not do it today—while you can still get what you want.

CAMPBELL FROZEN FOOD LOCKERS

Phone Campbell 3445

Read the PRESS Classified

WEDGEWOOD Gold Star GAS RANGE with the NEW "KEEP-WARM" COMPARTMENT

$229.00

MODEL 8347

Automatic Timing Devices and Lamp Extra

● Here is Wedgewood's Gold Star Value, the 1948 Gold Star Gas Range with that new feature—the "Keep-Warm" Compartment. It's handy, it's spacious, it's practical . . . ideal for warming dishes and storing cereals, crackers, or pots and pans. Then there's that Wedgewood favorite, the "Perfect Baking" Oven featuring new one-piece construction with full rounded corners for easy cleaning. Further, this fully automatic Wedgewood is packed with all the other Gold Star features that have won instant acclaim. See this new Wedgewood. You'll agree, this is a Gold Star Value!

★ Ask us to demonstrate the "Controlled-Action" Burner with the "HIGH & LOW" Simmer.

FULLY AUTOMATIC Built to GP Standards

Other Wedgewood Models $119.50 to $322.50

Use your old stove as part payment and take advantage of Accardi's Liberal Terms!

ACCARDI'S HOME APPLIANCES

— CAMPBELL —

207-209 East Campbell Avenue Columbia 8890 Campbell 2459

WEDGEWOOD . . . Over 65 Years the Standard of Quality

Boy Scouts' Health Study Starts Friday

A Training Course in Public Health will be given at the San Jose City Health department for all Boy Scouts interested in this subject, starting next Friday, July 16 at 10 a.m. A wide variety of interesting subjects will be studied including communicable diseases, sanitation, water supply dairies and milk supply sewage and garbage disposal plus other subjects pertaining to the Public Health Merit Badge. Field trips will be taken to local dairies and creameries, restaurants, water supply and other public utilities.

This course, open to all Boy Scouts, is being given by the Health and Safety Committee of the Santa Clara County Council, Boy Scouts of America, with the full cooperation of the Health Department of the City of San Jose. All Scouts interested in this Merit Badge which is required for Eagle rank, are urged to be at the first meeting on the 16th in the old U.S.O. Building, 285 So. Market East.

The facilty for this course includes Miss Margaret Nelson, Mrs. Josephine Wagner, Miss Mary Louise Atkinson, Mr. James Hartley, Mr. Elvin Hodgert, Mr. James Hopson, Mrs. Alston aggerty, Mr. Levittee Mendell, Dr. Dwight M. Bissell of the City Health Department and Frank Olsen, Chester D. Bartlett, William Wadsworth and Kenneth Robison of the Boy Scout Office.

USE THE CLASSIFIED

Brands Show New Automatic Washer

Brands Furniture and Appliance store, on South Winchester road has just received a large shipment of the new Frigidaire Automatic Laundry equipment. The line consists of a newly designed ironer and dryer in addition to the washing machine.

Jim and Mae Brand, owners of the store, are highly enthusiastic over the new Frigidaire appliances which consist of water heaters, ranges, deep freeze boxes and refrigerators in addition to the new automatic washer equipment.

NURSING AUTHORITY APPOINTED AT L. A.

One of America's outstanding educators in the field of nursing, Professor Lulu K. Wolf, 45, of Vanderbilt University, has been appointed professor of nursing at the University of California at Los Angeles and chairman of the department, it is announced by Provost Clarence A. Dykstra.

Miss Wolf will take up her new duties in September. She will replace Miss Margaret Robertson who has been acting chairman of the department for the past year.

Miss Wolf received her education at Teacher's College, Columbia University, the University of London and Johns Hopkins University. She has been teaching since 1925 and has been a member of the Vanderbilt faculty since 1938.

Winner of several scholarships and fellowships, Miss Wolf in 1937 helped to co-author the book "The Principles of Nursing Care" and in 1947 write "Nursing," a volume which has received high praise.

This Month's STAR RECIPE

By BETTY BARCLAY

"Star" Recipes are hard to locate during these days of shortages and substitutions. But here is one for a meat loaf that surely deserves to be starred. The bread-saving program makes bread crumbs a scarce item, but the corn flakes called for here, prove to be a wonderful substitute—with top-notch nourishment.

Family Meat Loaf

4 cups corn flakes
2 pounds ground meat*
1 egg
2 teaspoons salt
1 tablespoon minced onion
½ teaspoon sage
¼ cup chopped celery leaves
¾ cup chopped celery
1 tablespoon chopped parsley
¼ teaspoon pepper
¼ cup ketchup
1 cup milk or stock

Crush corn flakes slightly. Combine remaining ingredients in order given; mix well. Add corn flakes. Pack into greased 9 x 5 x 3-inch loaf pan. Bake in moderate oven (375° F.) 1 hour and 15 minutes. Makes 8 to 10 servings.

Serve hot, plain or with tomato or horse-radish sauce. Or surround with cooked vegetables, as buttered small carrots and onions; cauliflower and green beans; or cubed yellow turnip and sautéed green peppers. Or serve cold, sliced, or in sandwiches.

* For meat, use 1½ pounds beef and ½ pound lean pork; or 1 pound each veal and lean pork; or 4 cups ground cooked meat. If all cooked meat is used, decrease baking time to 1 hour.

Small Meat Loaf. Prepare half this recipe, using 1 small egg or 1½ tablespoons slightly beaten egg. Bake in 8 x 4 x 3-inch loaf pan 1 hour. Makes 4 to 6 servings.

Small Meat Loaf (Using Cooked Meat). Prepare half this recipe, using 1 cup ground cooked veal, 1 cup ground cooked pork, and 1 small egg or 1½ tablespoons slightly beaten egg. Bake in 8 x 4 x 3-inch loaf pan 50 minutes. Makes 4 to 6 servings.

Running Water Boosts Farm Output

Most important single thing that electricity can bring to the farm is running water under pressure supplied by an electric water system, according to the National Association of Domestic and Farm Pump Manufacturers.

There are innumerable uses for water on the farm. For laundry work alone, the average farm family needs 30,000 gallons of water a year.

Experienced hog feeders claim that fall pigs have made gains at from 15 to 17 per cent lower feeding cost when given all the warmed water they would drink as compared will fall pigs given only cold water. Use of a tank water heater is made possible by an electric water system.

Running water makes it practical and economical to employ supplementary irrigation for protection of garden crops. Egg production increases 8 to 10 per cent where flocks have running water in laying houses and yards. Milk production increases 10 to 20 per cent and 6 to 12 per cent more butter-fat is produced where dairy cattle are supplied with running water.

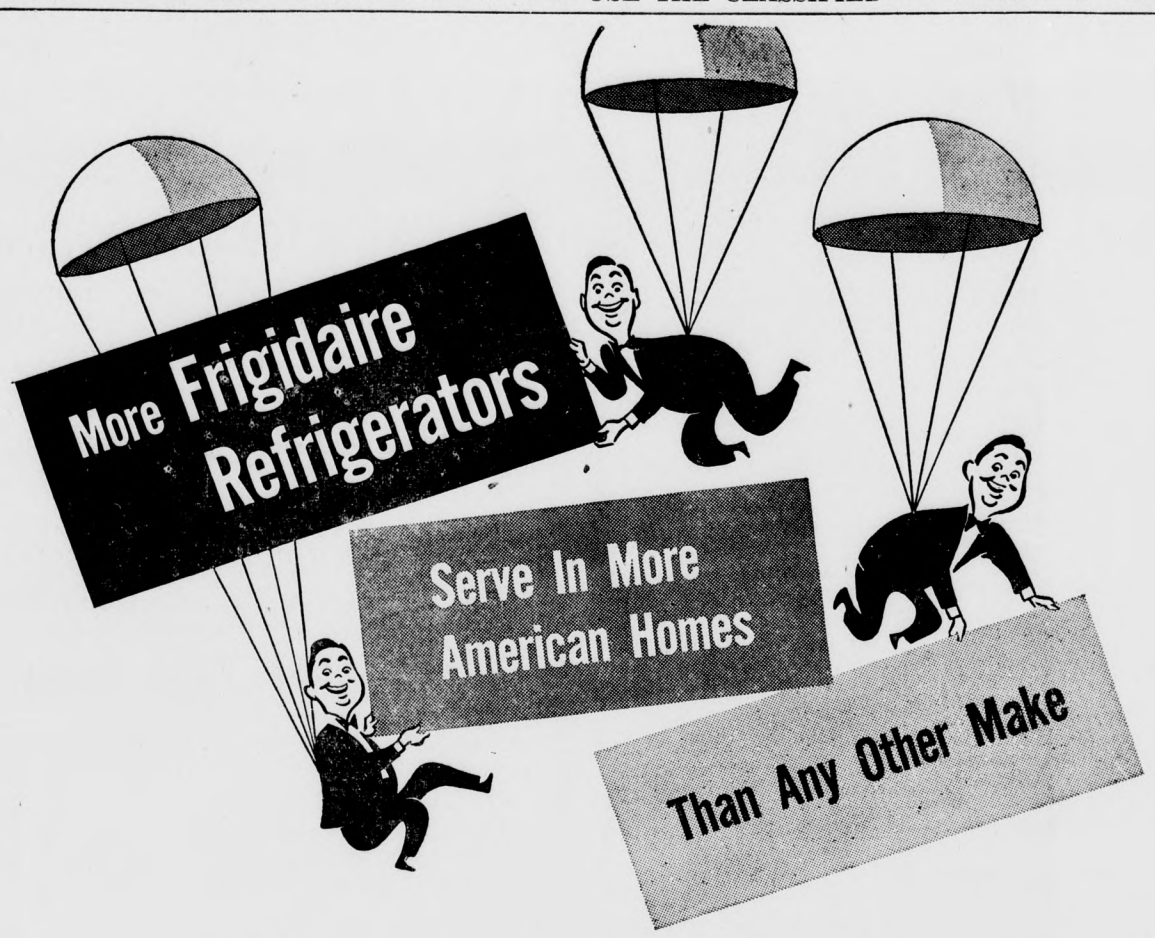

. . . And One Good Product Insures Another!

Yes, you know about famous Frigidaire Refrigerators. Always a step ahead in quality, performance and new convenience features, they've set the standards of refrigerator excellence for over a quarter-century. Perhaps you own a Frigidaire Refrigerator—or are hoping to have one soon. You'll get the same satisfaction and trouble-free service from a Frigidaire Electric Range . . . Electric Water Heater . . . Home Freezer . . . Automatic Washer . . . Automatic Dryer . . . Electric Ironer.
So drop in now and talk to us about the Frigidaire appliances you want for your home.

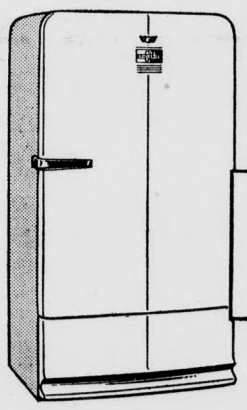

You get more of everything in Frigidaire Refrigerators. Sizes from 6 cu. ft. to 11½ cu. ft. Master models, Deluxe models and famous Frigidaire Cold-Wall Imperial Refrigerators that provide moist cold.

Remember: *Frigidaire* Refrigerators are made only by *FRIGIDAIRE*, a division of GENERAL MOTORS

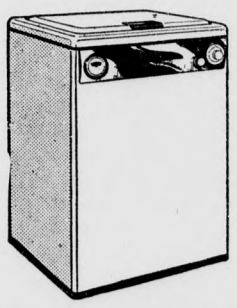

Frigidaire Fully Automatic Electric Washer. It's all porcelain. Has "Live-Water" action. Washes, rinses twice, spin-dries in 29½ minutes. Just put in clothes and soap, set the dial, and forget it.

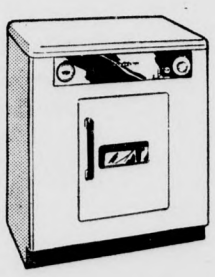

Frigidaire Automatic Electric Clothes Dryer makes you independent of the weather. Dries clothes ready to iron in 15 to 25 minutes.

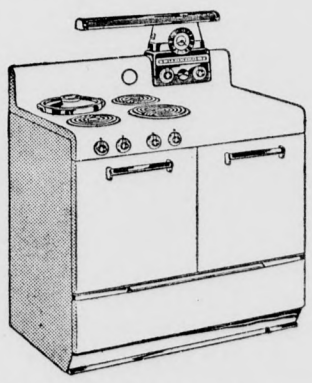

Frigidaire Automatic Electric Ranges come in 6 models, each with same basic cooking features and advancements, including exclusive Frigidaire Radiantube 5-Speed Cooking Units, big Even-Heat oven.

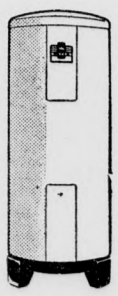

Frigidaire Electric Water Heater has famous Radiantube heating element. Clean, hot water always. Sizes from 30 gals. to 80 gals.

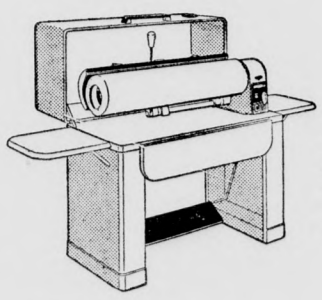

Frigidaire Electric Ironer has many exclusive improvements that make ironing fun. Simple to use, irons clothes and linens quickly, beautifully.

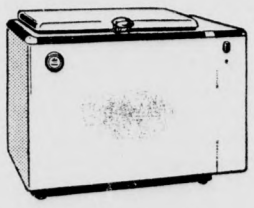

Frigidaire Home Freezer, 8 cu. ft. size with new, convenient frozen food storage. Other sizes from 12.8 cu. ft. to 16½ cu. ft. for 'most any home.

• SOLD ON BRAND'S EASY PAYMENT TERMS

Brand's Furniture and Appliance

FRIGIDAIRE DEALER

52 S. Winchester Road — Phone 2511

AMAZING FURNACE REPLACES OLD-TYPE HOME HEATERS

in about the same price-range... heats entire house

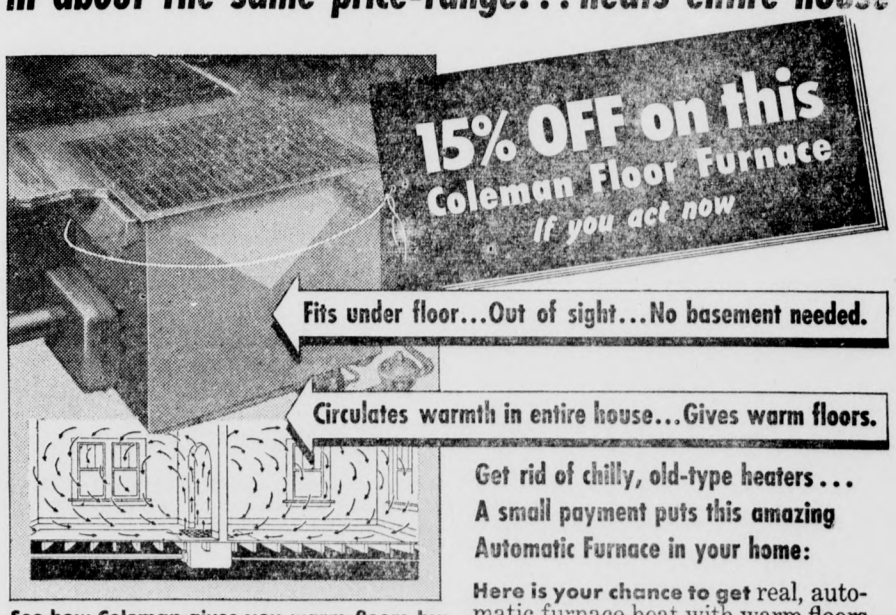

See how Coleman gives you warm floors by moving the heat from ceiling to floor—even in distant rooms. Puts warm comfort in the "yardstick" zone—the important three feet above the floor *where people live.*

EASY TERMS as low as 10% Down 24 months to pay On Complete Installation

Get rid of chilly, old-type heaters . . .
A small payment puts this amazing Automatic Furnace in your home:

Here is your chance to get real, automatic furnace heat with warm floors—in about the same price range as an ordinary home heater.

This "hidden" floor furnace fits under the floor, out of sight. Perfect system for 1-story homes, old and new. No basement needed.

Get big savings now if you order before fall rush. Limited time. Don't delay. See demonstration this week.

Models for Oil, Gas, or LP-Gas

SWITCH TO... Coleman *America's Largest-Selling* FLOOR FURNACE

L. E. GARCIA

Plumbing - Heating

212 E. Campbell Avenue — Phone 3457

EARLY TRAVEL IN CAMPBELL

(Continued from last week)

"In the fall of the year 1887 Mr. and Mrs. John Berry (parents of depot agent Berry) came to Campbell from Santa Clara and purchased a small parcel of land adjoining Campbell avenue, and Los Gatos creek, on the south side of Campbell avenue, and west of the bridge. In the following spring the unusual and continued heavy rains changed the course of the creek water to the west side bank, causing washouts for a considerable distance along the bank, including the Berry property, in spite of all efforts to steer the current away from the bank. The house and some other small structures being in danger of the flood waters, Charles Berry, with the aid of three other men, drove a hand car into San Jose, where contact was made with a house moving outfit, who got out to Campbell early next morning, and moved the house away from the creek bank onto the county road, where it remained several days on account of weather conditions, and until a new location could be found, during which time all of the ground purchased by John Berry was washed away, except a small piece adjoining the roadway which still remains intact at this time.

"Mr. Benjamin Campbell came upon the scene and solved the Berry problem, by opening a street from Campbell avenue south to the railroad tracks, had lots surveyed on both sides. Mr. Berry purchased the second one from the south end and nearest the depot. The street was named Central avenue. The house was then moved onto the lot together with the other buildings. This lot was the first residence lot sold by Mr. Campbell on his land upon which now stands the town of Campbell.

"In later years when hay and grain fields became fruit orchards, Central avenue became the main thoroughfare from Campbell avenue to the railroad tracks for fresh fruit and other local shipments. Nothing unusual to see teams loaded with fresh fruit lined up from the depot clear back to First street, waiting to unload. Most of these individual local shipments, mainly peaches, were later delivered to the canneries, as their equipment continued to expand.

"But the canneries were also extensive receivers of fresh fruits for many years from other points, mainly from the San San Joaquin valley. In addition the Ainsley Packing Company were receivers of many hundred cars of pears from points in Oregon prior to Mr. Ainsley's retirement.

"For a number of summers the Southern Pacific ran a passenger train from Sacramento direct to Santa Cruz. This train brought many fruit workers from Sacramento and points enroute, not to mention the free advertising Campbell incidentally got abroad as a thriving community, for its erucational and many other advantages as well as a very desirable place to live and grow up with.

"The California Prune and Apricot Growers Association, another industrial asset to the town of Campbell, came early into the picture, providing employment for many Campbell people almost the year round.

"The Campbell gravel pit, purchased by the Southern Pacific Company furnished nearly all the rock used in the construction of the additional or double track from San Francisco to San Jose. When completed the pit was taken over by the Santa Clara Valley Gravel Company, who for a number of years shipped out an average of 10 cars per day.

"During the summer months and for many years, Sunday excursion trains were run from San Francisco to Santa Cruz and mountain resorts, at a dollar fare for the round trip. Many of the cannery workers and others took advantage of these excursions for a day's outing, rest and recreation at the beach after their six days fard work in the fruit.

"The initial railroad through Campbell was a narrow gauge line from Oakland to Santa Cruz under the name of the South Pacific Coast Railroad. After some years it was taken over by the Southern Pacific Company at a reported cost of six million dollars. The S. P. then commenced to change it over to the standard gauge, first as far as Campbell, then later to Los Gatos, and finally to Santa Cruz and branches, by laying a third rail which enabled them to haul broad and narrow gauge cars in the same train, until the job was finished, when the N.G. rail was taken up and the N.G. rolling stock was removed.

"The baby chick industry comprising four of the principal hatcheries viz., The Mission Hatchery, owned and operated by George M. Ellison, The E. W. Ohlen Hatchery, The Old Orchard Hatchery, and The Union district hatchery operated by the Downing sisters. The combined shipments of these hatcheries delivered to the express company at the depot, in containers of one hundred chicks each, ran considerably past the million mark per season. Shipments were made to points in and outside the state, including points in Oregon and Washington.

"The late Mr. F. M. Righter who came to Campbell in the early eighties, first taught school in Saratoga, owned and lived on a small orchard of young fruit trees adjoining the railroad right of way a short distance north of Campbell. Mr. Righter made the first shipment of fruit by rail from Campbell.

"With the rapid transformation of hay and grain fields to fruit orchards and vineyards of the many varieties surrounding Campbell on all sides for miles, the town soon came to be widely known as the Orchard City."

In 1852 the County Board of Supervisors defined the first public roads. Among them was "a road commencing at the city limits of San Jose at Santa Clara street and to run where the present road now runs to Santa Cruz through Fernandez ranch, by Jones Mill (Los Gatos) to the county line." Both the Santa Cruz road and Pacheco Pass were toll roads until 1878-79.

An "afterburner" which increases the power of jet engines for short periods of time has been developed by the Navy for one of its jet fighter planes.

Licensed Electrical Contracting & Jobbing
NELSON
ELECTRIC
320 Sunny Oaks Ph. 3792

C. C. PRAY
GARDEN TRACTOR WORK
Lawns - Acreage - Driveways
Plowing - Grading, Etc.
Rt. 2, Box 579—Crockett Ave.
Ph. Campbell 2205 Campbell

LET US HELP YOU
Solve Your
Building or Remodeling
Problems
E. L. BARTON
GENERAL CONTRACTING
58 GILMAN AVE.
— Phone Campbell 3390—

Campbell Churches

PENTECOSTAL CHURCH OF GOD—46 Railroad avenue. S. E. Mobley, pastor. Sunday school, 9:45 a.m. Worship at 11. Evangelistic service, 7:30 p.m.

★

SEVENTH DAY ADVENTIST CHURCH — Fourth at Rincon Campbell. C. Bufano, pastor. Meets for Sabbath School at 9:30 a.m., Saturday. Worship service at 11 a.m., Saturday. Prayer meeting at 8 p.m., Wednesday. Young People's meeting at 8 p.m., Friday.

★

METHODIST CHURCH—Lawrence J. Osborne, minister. Sunday school, 9:45 a.m. Church worship at 11 a.m., with special music and sermon. Nursery for small children during church.

★

CONGREGATIONAL CHURCH — Robert L. Carlson, minister. Sunday: Sunday School, 9:45 a.m., Morning Worship, 11:00 a.m., (nursery for small children during morning service); junior high and senior high Pilgrim Fellowship groups, 6:30 p.m. Tuesday: Boy Scout Troop No. 31, 7:00 p.m. Thursday: Pastor's class, 6:00 p.m., choir rehearsal, 7:00 p.m.

★

FREE PENTECOSTAL — San Tomas and Smith Ave. Harry N. Myers, minister. Sunday school at 9:45 a.m. Devotional hour at 11. Evangelistic service Sunday. Tuesday and Friday at 7:30 p.m.

★

FIRST BAPTIST — Rev. C. Leroy Crider, minister. Services held in Boy Scout hall, Third street, north of Campbell avenue. Sunday school 10 a.m. Worship at 11. Evening Service, 7 p.m.

★

ST. FRANCIS EPISCOPAL — 1139 Minnesota avenue, Willow Glen, Rev. B. F. Bleil, vicar (and) St. Francis Parish House and Office, 1205 Pine avenue. Sunday Services, a celebration of the Holy Communion, 8:00. 9:30 fully graded Church School-Kindergarten through high school. 11:00 a.m., morning prayer and sermon. (Holy Communion first Sunday). 5:00 p.m., Youth groups for eighth, ninth and tenth grades.

★

LOS GATOS FIRST CHURCH OF CHRIST, SCIENTIST — Sunday school 9:30 a.m. Services at 11. Wednesday evening testimonial meeting at 8. Reading room 52 N. Santa Cruz avenue open daily except Sundays and holidays, 11 a.m. to 6 p.m.

★

CHURCH OF CHRIST—Library Auditorium. Sunday: Bible school, 9:45; morning service, 10:50; evening service, 7:30. Thursday: Singing practice and Bible classes, 7:30 p.m.

★

ST. LUCY'S—Third and Rincon avenue. Rev. Denis Kennelly, pastor. Sunday Mass 9 and 10:30 a.m., Confessions at 7 to 8 p.m. Saturday evening. Saturday, 9:30 a.m., Christian Doctrine classes. Friday, 7:30 p.m., choir practice.

★

CAMPBELL BAPTIST — 115 Sunnyside street. A. F. McKinney, pastor. Sunday school, 9:45 a.m. Worship service at 11. B.Y.F., 6:45 p.m. Evening service, 7:45. Midweek service and Bible study Wednesday, 7:45 p.m.

★

ASSEMBLIES OF GOD—IOOF hall. Rev. Herbert L. Johnson, pastor. Sunday school, 9:45 a.m. Worship at 11. Evangelistic, 7:30 p.m.

New Pastor

Pastor C. Bufano, recently arrived from Fresno to take the pastorate of the Seventh-Day Adventist church located at Fourth and Rincon street, Campbell.

On Sabbath morning, July 17, at 11 o'clock a baptismal service will be conducted. At this occasion the new baptistry will be used for the first time.

Everyone is cordially welcomed to attend the service.

Midget Bulldozer
Plowing, Discing, Leveling
Mowing
DAVID H. LOPEZ
PHONE S.C. 32-J-4

Electrical Appliances
— REPAIRED —
Toasters, Irons, Etc.
RICHES
1606 Hamilton Ave.
Columbia 3350-J-Campbell 3613

For Neighborly Convenience
Rutherford Funeral Home
DAVID F. RUTHERFORD VIRGINIA RUTHERFORD
101 N. WINCHESTER ROAD
Phone Campbell 3314
THOUGHTFUL SERVICE
IN TIME OF NEED

Mrs. Beardsley Is Church Soloist

The soprano soloist at the Methodist Church next Sunday morning will be Mrs. Trudy Beardsley, formerly a member of Phil Spitalny's All-Girl Choir. Mrs. Beardsley is now the soloist at First Methodist Church in San Jose.

Last Sunday morning Miss Louella Rice, daughter of Mr. and Mrs. Herman Rice, played a special organ solo in the worship service. She played, "Prayer," by F. W. Ambrosia.

The pastor of the church, Rev. L. J. Osborne, will preach next Sunday morning on the subject, "Two Ways of Life," basing his sermon on an interpretation of the First Psalm.

Two rift lakes, Lake Tanganyika and Lake Victoria Nyassa, in East Africa, are reported to be 4000 feet deep.

MOVE TO MODESTO

Mr. and Mrs. R. C. Larkin and their two daughters moved Monday from their home here on Lovell avenue to Modesto. The J. F. Rogers family has purchased the Larkin home and will be settled in soon.

ECONOMY SawShop
M. S. Gabbard Phone 3869
Complete Saw and Lawn Mower Service. Tool grinding, saw setting.
Cor. Gilman & Campbell Ave.

FOR
New and Used Furniture
SEE
Campbell Furniture Store
95 E. CAMPBELL AVE.
• WE SELL ON TIME

BREEDING BROS.
GARAGE
Cox Avenue, Saratoga
Continuing our pre-war record of fine Auto Service.
Phone Saratoga 3385

FENCES
V-Rustic--Solid Board--Grapestake--Picket
ESTIMATES GIVEN
WITHOUT OBLIGATION
We arrange the Financing
MELLETT'S FENCES
45 No. First St., San Jose Phone Bal. 6161

Lou's Village
1465 WEST SAN CARLOS
COLUMBIA 8732J
DINING
DANCING
COCKTAILS
No Cover Charge
No Minimum
EXTRA SPECIAL! EXTRA SPECIAL!
LOU'S VILLAGE GOES ON THE AIR
LISTEN IN ON LOU'S FAMILY FUN SHOW WITH RALPH ROGERS

TONITE AND EVERY NITE
(Except Tues.)
7:00 P.M.
KSJO
• FUN • PRIZES
• LAUGHS
Don't miss it—Tune in, or better yet, come on out to the Village and get in on the festivities. Bring the family, bring the girl friend, bring yourself. But don't miss it.

"SAN JOSE'S FINEST FABRIC CENTER"
OUR FIRST ANNIVERSARY SALE!
DURING WEEK OF JULY 12 TO 17 ONLY
We are taking this means of declaring a DIVIDEND to you as a token of appreciation of your patronage and, at the same time, to introduce our NEW SUMMER DRESS FABRICS and our gorgeous NEW DRAPERY MATERIALS to as many new people as possible.
COME YOURSELF AND TELL YOUR FRIENDS
10% Discount on All Our Cotton and Rayon Fabrics
33⅓% Discount on All 100% Woolens
10% DISCOUNT ON ALL FABRICS IN OUR DRAPERY DEPARTMENT
And what an amazing variety of gorgeous materials you'll find to select from! Take advantage of this unusual opportunity to re-decorate your home at a substantial saving.
Why not give a friend or two a call and tell 'em about this sale? They'll appreciate it and so, of course, will we.
BY THE YARD LTD.
TRADE MARK REG.
84 E. San Fernando St. Col. 9337-W
Between 2nd & 3rd Sts.
San Jose
If you are one of the few people who have not yet visited our store, come in. You're due for a pleasant surprise.

How to make a telephone grow

1. If your telephone grew in size as the system serving it grows, it might look like this someday. Since 1940 alone, telephones have increased 75% on the Coast. And the growth continues. Today your telephone is a bigger, more valuable servant than ever. Here's how it got that way.

2. Cables you'll probably never see had to be put in. New buildings, the telephones themselves, complex switching frames . . . an almost unbelievable amount of equipment had to be provided before the system could grow. We must spend millions of dollars to keep it expanding and improving ...to meet the needs of the growing West.

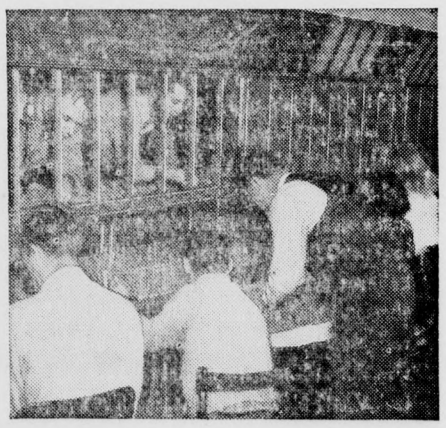

3. Who pays for new equipment? Half a million dollars a day needed to expand and improve comes from investors who put their savings into the telephone business. To continue growing and improving, we must sell our services at fair and adequate prices that provide profits for investors that are fair and adequate.

4. When you make a local telephone call the cost averages less than a nickle. For those few pennies you hire a mighty servant . . . a bigger servant than ever before. There will soon be twice as many telephones on the Coast as there were ten years ago. They continue to go in rapidly. And each one added makes your telephone that much more valuable.

The Pacific Telephone and Telegraph Company
More than 70,000 people working together to furnish ever-better telephone service to the West

CAMPBELL
CHAMBER OF COMMERCE
First and Third Wednesday
6:30 P. M. Dinner Meeting
COUNTRY WOMAN'S CLUB
L. J. HILL, Pres.
Phone 2412
Forrest Reese, Sec'y.
Phone 3303

MASONIC NOTICE
Charity Lodge No. 362, F. & A. M. Meets every Monday Night Odd Fellow's Hall, Campbell. Stated meetings first Monday.
A. C. CURRIE, Master.
T. A. ROBINSON, Secty.

DO YOU HAVE A Dental Problem?
Mouths with little or no lower ridge, formerly considered difficult, are now being fitted by the dental profession with the aid of a standardized double impression technique. Drop in and we will show you the difference between the new and old type lower.
DR. JAY JACKSON,
85 South First St.,
San Jose, Calif.

KIWANIS CLUB
of Campbell
Every Tuesday, 12:10
Country Woman's Club
Guy Farley, Secretary
Phone 3546

CAMPBELL ROTARY CLUB
Meets every Monday, I.O.O.F. Hall at 12:00 noon.
Jas. Arends Sr., Pres. Phone 3656
Forrest Reese, Sec'y. Phone 3303

VETERANS WORLD WARS
Welcome to you
Campbell Post 596
American Legion
Meets 2nd and 4th Wednesdays, 8 p.m., Odd Fellows Hall, Campbell. Legionaires, service and ex-service men are welcome.
GUY W. SMITH, Commander.
J. A. CRAWFORD, Adj.

INDEPENDENT ORDER OF ODD FELLOWS
Morning Light Lodge No. 42 meets every Thursday evening in I.O.O.F. Hall. Visiting members are cordially invited to attend the lodge.
J. E. CHAPPEL, N.G.
A. E. BRYDON, Rec. Sec.

CLASSIFIED

Help Wanted

BEAUTY OPERATOR to rent or take charge of established Campbell shop. Anamae's. Phone 2193. 7-15-chg

Work Wanted

EXCAVATING & HAULING
GRAY & SON
20 W. Latimer Campbell 3474
tf

EXCAVATING for basements. Dirt fill and foundation rock. Loam.
CEMENT SEPTIC TANKS poured and installed
ROGGASH BROS.
Telephone Los Gatos 478-W or 778-J

For Sale

2-PC. CHESTERFIELD Set, good cond. Oval mirror, 6-way floor lamp, white fur jacket. 189 N. Winchester Rd. 7-15

RCA RADIO—table model. McGlincy Lane, near Union. 7-15

HOTPOINT IRON, $8.50. Baby buggy, $15. 176 Rosemary Lane. 7-15

RABBITS, does and young. Phone 2824. 133 N. Winchester Rd. 7-12

HOUSE. 45 S. Third St. 6 rooms includes 3 bedrooms. Breakfast room, 3 porches are extra. By owner, 748 Rincon. 7-15-22

AIR COOLED ENGINES
PARTS AND SERVICE, FOR ALL MODELS. BRIGGS & STRATTON: LAUSON ENGINES, LAUSON SPORT KING OUTBOARD MOTORS SALES & SERVICE.
1490 Emory St. Col. 6143

DOUBLE, ENAMEL, cast iron sink with chrome fixtures. Inquire at BRAND'S. 52 S. Winchester. 7-15

1376-GAL. STEEL TANK. Phone 2139 Campbell. 281 West Latimer Ave. 7-15-22

LADY'S BICYCLE. Good condition. $25. Ph. Campbell 2246. 7-15

Radio Service

$15.00 FREE if we can't repair your radio. Expert work. Guarantee certificate given with all work.
LASSLEY'S RADIO SERVICE
At Brand's, 52 S. Winchester
Phone 2511

Real Estate Wanted

LISTINGS WANTED—All kinds of real estate, lots, homes farms, ranch property, industrial, etc. Our advertising and bulletin service locally and in the east, brings you prompt sales. Give us a trial. H. J. Harder, Licensed Real Estate Broker, 576 Stockton Avenue, San Jose. Phone Ballard 5416 or Campbell 2411. Salesman will call on your request to list your property. tf-chge

Repair Service

YES, THERE IS ONLY ONE MR. FIXIT. The master workman on antiques and saw filing. HE IS AT 58 S. 3rd ST. tf

DOG MEETS TRAIN

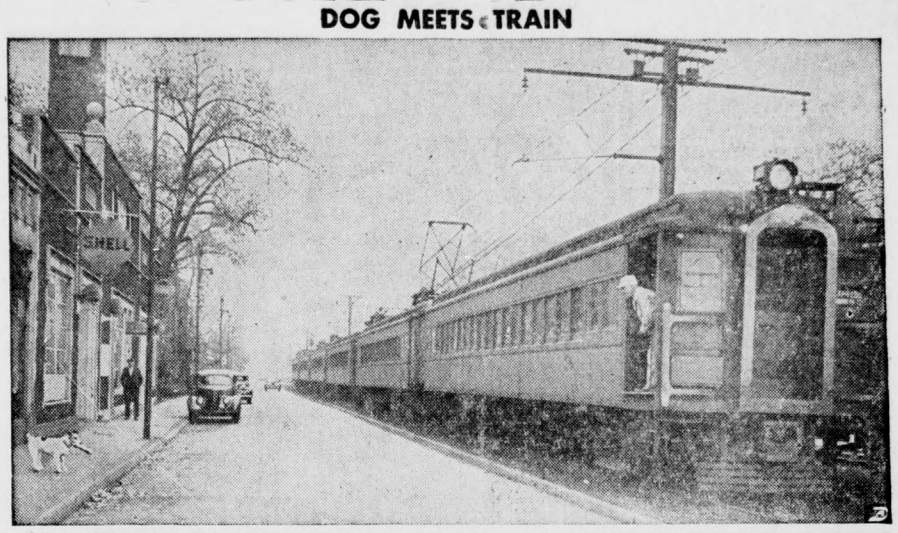

CHICAGO, ILL.—Hjalmar Johnson's dog Spot is shown as he meets 7:02 a.m. Illinois Central train at Windsor Park station here, to get his master's daily paper from Engineer W. E. Stokes, pictured in car door. Trained by Stokes, the dog has been calling for the paper every morning for five years. Johnson lives at 2700 E. 75th street, Chicago.

For Rent

ROOMS FOR RENT. Kitchen privileges if desired. 380 Hamilton Ave. 7-15

WOMAN WITH CAR to share trailer with single woman. White trailer. McGlincy Lane, near Union. 7-15

BEDROOM with kitchen and other privileges. $10 weekly. Working couple only. After Six. Phone 2540. 7-15

NICELY FURNISHED Bedroom for rent, 32 South Third St. 7-15

BEDROOM. 219½ E. Campbell avenue. 7-15

Wanted To Rent

FURNISHED APT. wanted. 3 rooms. Reasonably priced. Quiet couple. No children. No pets. Permanent. Write W. A. McGowan, 2420 E. 27th St., Oakland. 7-15-22-29-8-5-chg

Wanted

CLEAN COTTON RAGS. No buttons or fasteners. 4c lb. Campbell Press, I.O.O.F. Bldg. tf

LEGALS

CERTIFICATE OF DOING BUSINESS UNDER A FICTITIOUS NAME

This is to certify that the undersigned are engaged in and transacting business as a partnership in the County of Santa Clara, State of California, under a fictitious name, to wit:

RACHEL'S

That the undersigned are the only persons interested in said business and are the sole owners thereof, and their names and places of residence are as follows:

EDITH H. LARKIN, residing at Elden Drive and San Jose- Los Gatos Road, Campbell, California.

EMILY E. McCONNELL, residing at Box 202, San Jose-Los Gatos Road, Campbell, California.

In witness whereof, the undersigned have hereunto set their hands this 28th day of June, 1948.

EDITH H. LARKIN
EMILY E. McCONNELL

State of California)
) ss
County of Santa Clara)

On this 28th day of June, 1948, before me, G. E. Farley, a Notary Public in and for the County of Santa Clara, State of California, personally appeared, Edith H. Larkin and Emily E. McConnell, known to me to be the persons whose names are subscribed to the within instrument and acknowledged to me that they executed the same.

IN WITNESS WHEREOF, I have hereunto set my hand, and affixed my Official Seal, at my office in the County of Santa Clara, the day and year in this certificate first above written.

G. E. FARLEY,
(SEAL) Notary Public in and for the County of Santa Clara, State of California.

W. C. Bohnett, Campbell, Cal.,
Attorney for
Edith H. Larkin and
Emily E. McConnell.
July 1-8-15-22 1948

NOTICE TO CREDITORS

In the Superior Court of the State of California, in and for the County of Santa Clara.

In the Matter of the Estate of Cora M. Ricker, Deceased.

Notice is hereby given by the undersigned executor of the last will and testament of Cora M. Ricker, deceased, to the creditors of and all persons having claims against the said decendent, to file them, with the necessary vouchers, in the office of the Clerk of the Superior Court in and for Santa Clara County, State of California, within six (6) months after the first publication of this notice, or within said period to present the same, with the necessary vouchers, to the said executor at the office of W. C. Bohnett, 1 East Campbell Avenue, in the Town of Campbell, County of Santa Clara, State of California, which said last named office is hereby specified by the undersigned as the place of business in all matters connected with said estate.

San Jose, Calif., this 1st day of July, A. D., 1948.

THEODORE B. CUTTING,
Executor of the last will and testament of Cora M. Ricker, Deceased.

W. C. Bohnett,
1 East Campbell Avenue,
Campbell, California,
Attorney for said Executor.
July 1-8-15-22, 1948

DICKSON CHAIRMAN BOARD OF REGENTS

Edward A. Dickson, Los Angeles financier, has been elected chairman of The Regents of the University of California, beginning July 1, it has been announced. In the University's 70-year history he is the first man from the southern part of the state to serve as chairman.

The Regents, who govern the affairs of the world's largest university—eight campuses, 40,000 students and more than 5,000 faculty and administrative officers—include 16 appointed Regents and eight members who serve by reason of the official positions they hold.

Dickson was former editor and publisher of the Los Angeles Evening Express, and was one of the founders of the University of California at Los Angeles.

The State Board of Harbor Commissioners for San Francisco was organized in 1863.

Decorate your Home with New beauty

Bright, beautiful wallpapers and paints give your home that "new look."

Ben R. Strong
PHONE 3669

GIVENS' SHOP
- Bicycle Repairing
- Saw Filing
- Tool Grinding
- Miscellaneous Shop Work.

19 S. First St. - - Campbell

Clara Huber Brass
Teacher of Piano
Pupil of Prof. Xaver Schwarwenka of Berlin and of Karl Leimer, teacher of Walter Giseking
Student and Teacher of Toledo Conservatory of Music
418 Hamilton Ave.
Campbell
Phone 3605

L.W.HARMON
Insurance - Real Estate
150 E. Campbell Ave.
Phone 3335

For home delivery
of the
San Francisco Chronicle
in Campbell area
Phone BALLARD 333

CAPONS - FRYERS
The Choicest Poultry Meat
We Dress — We Deliver
REESE CAPON RANCH
155 White Oaks Avenue Phone Campbell 3303

Arnold's
Sheet Metal and Heating Shop
Furnace and Heating Installations and Repairs
• Air Filters for Furnaces •
40 W. Campbell Ave. • Phone 3805 • San Jose—Columbia 8856

MERCER ELECTRIC
STATE LICENSED CONTRACTOR
INDUSTRIAL and HOME WIRING
13 N. Central Ave.
Phone Campbell 2097 Open 9 a. m. to 5:30 p. m.

When it's trout planting time in the mountains

...P.G. and E. helps stock the streams

Packing in to remote lakes and streams high in the mountains go sure-footed pack horses with loads of trout...thousands of fingerlings "packed" in each specially cooled can. They're on the last leg of the journey from the Burney Fish Hatchery... one of many fish conservation facilities built in California by P. G. and E.

Man's ingenuity improves on Mother Nature at the Burney Hatchery. Under natural spawning conditions, only 5% of the eggs laid in streams survive. Here 90% are hatched and cared for until they reach stream size, and are ready for planting.

"Planting" the baby fish helps keep California streams well-stocked. Many of these brooks used to be dry during the summer. Now the release of stored water from P. G. and E. reservoirs keeps most of them flowing the year 'round.

for the record

On P. G. and E's system more than 100 lakes and reservoirs aid fish conservation.

Since the removal of war time controls, P. G. and E. has spent $225,000,000 expanding its far-flung system.

$225,000,000

The huge building program, now in its third year, is going full speed ahead.

Work never stops on our power-building program

P·G·and E·
PACIFIC GAS AND ELECTRIC COMPANY

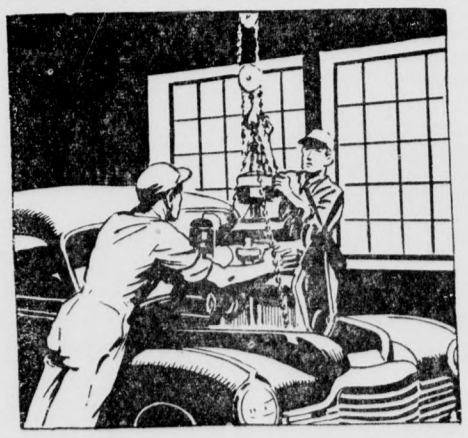

Whatever the Job

. . . from changing spark plugs to a complete engine overhaul job, you can depend on our staff of expert mechanics to do the job right! Repair jobs are our meat!

Free pickup and delivery—or just drive in for

Front End Checkup Absolutely FREE

BEAR EQUIPMENT

BUD'S TEXACO SERVICE
S. Winchester at Rincon Phone 3236

LAWN SWING RECOVERING
CUSTOM MADE AWNINGS
Phone for an Estimate at Your Home
No Obligation
Phone S. C. 68-J

Some 2700 Local

(Continued from page 1)

monthly circulation is approximately 2700 books, an increase of nearly twice over in the past year, Mrs. Peake says. "This is a measure of the tremendous growth of Campbell," she adds.

The Campbell Branch has the distinction of being one of the original establishments incorporated with the County Free Library when it was created on July 1, 1914. Already the community had an active library, founded by the Campbell Country Woman's Club and operated by the Campbell Library Association as a club enterprise. Some of the books of the original collection still are in use. However, new books arrive weekly from the central library in the Hall of Justice building in San Jose.

The Woman's Club still actively supports the library as a regular club activity. It is housed in the Club's building, utilities and janitor service being furnished. This building was erected in 1924.

The County Library has 30 community library branches throughout Santa Clara County, of which the Campbell and Saratoga branches are mentioned with particular pride by Mrs. Singletary. In addition, the County Library operates more than 50 branches in rural schools. The present is a very busy time as the thousands of school books are being sorted, cleaned and repaired. The County Library is affiliated with the State Library at Sacramento, making it possible for almost any book to be secured for use locally within a short time.

While Mrs. Peake has been Campbell's librarian only since last September 1, she has been a resident of Campbell for more than 35 years. She had an active interest in the institution during the days when it was a club enterprise.

"We feel very fortunate in having Mrs. Peake on our staff," Mrs. Singletary said this week. "She is doing excellent work in building up the circulation and service of our Campbell Branch."

And Mrs. Peake thoroughly enjoys the work, particularly that with the young people. "Last year they had me looking up the answers to their general questionnaires for the local schools," she said. "It certainly was a good way for me to get acquainted with the books available here," she laughed. "They sprung the questions on me in the first two weeks I was here."

How is the library financed? Through County taxes. Since the expense of County roads was shifted to gasoline taxes some years ago, the County Library tax levy is the only difference between the "inside" and "outside" County tax rates.

The library service is available here every week-day afternoon from 1 to 5 o'clock and on Monday, Wednesday and Friday evenings from 7 to 9 o'clock. Borrowers' privileges are open to all Campbell residents, the only requirement being the signing of the library card by some property owner. Mrs. Peake offers a gracious welcome and courteous help in book selections. She is particularly anxious to build up wider use of the library, especially during the evening hours.

Prune Meeting

(Continued from page 1)

of the United States Department of Agriculture, as indicated by the memorandum issued May 8 by the Secretary of Agriculture, stating that further assistance would be granted only to industries initiating self-help programs.

RENEW YOUR ROOF!

Prolong and Protect Its Life

COMPOSITION ROOFS CAN NOW BE PAINTED!

It's just as easy to renew the appearance of a roof as four walls

Coloroof

a PABCO product

WESTERN GRAVEL COMPANY

Phone 3659 - 3520

Campbell, Calif.

Growers to Ballot

(Continued from page 1)

must be postmarked not later than July 19 to be counted.

The Committee proposes that the industry undertake to improve consumer satisfaction by preventing the marketing of off-quality prunes. Off-quality control on producer deliveries is to be coordinated with comparable quality requirements on processed prunes. The Committee also recommends an increase in the rate of assessment for the collection of funds to be used to promote the distribution and sale of California prunes.

The Committee has recommended further that tonnage in excess of normal market requirements be handled under the control and supervision of the Program Committee. The purpose of such provisions would be to establish trade confidence and stabilize marketing conditions by assuring the trade that excess supplies will not be permitted to overload the market. The Committee said it would also make more effective any assistance received by the industry from the federal government. Federal officials have indicated that requests on the part of the industry to the federal government for assistance through purchases for domestic and foreign relief would be looked upon with greater favor if the industry adopted a program of self-assistance.

Furthermore, any assistance granted by the government could be handled more advantageously by negotiations with the Program Committee rather than through open market transactions.

The third part of the referendum relates to voluntary green dropping to meet set-aside requirements that may be established. If any green dropping is carried on it would need to be done under rules and regulations established by the Program Committee.

helen's

JUVENILE SHOP

225 E. Campbell Ave.

Sun Togs

White pique prints pastels Sizes 2-6 $1.49 to 3.25

SLACKS 7-14

SHORTS 7-14

SWIM TRUNKS 4-8

NAME BRANDS

Baby Supplies

Gift Items

Have a Hobby?

(Continued from page 1)

who knows, you may be inspired to take up weaving or quilting or antique restoration yourself.

Exhibitors from last year will be back in full force. First-time exhibits can be arranged for by phoning Campbell 3441 or 2189.

In addition, demonstrations of archery, tackle making, painting, magic and model making are programmed for the afternoon and evening.

LIVESTOCK CONFERENCE

M. S. Beckely and Frank Hopkins attended the Livestock Judges' Conference at California Polytechnic College, San Luis Obispo, July 6-9.

Midnight Spook Thriller Big Stage Hit at Campbell Theater

Better Go to Bed Early and Get Rested Up for This Chiller-Thriller!

Go to bed early every night and get your nerves in shape, advises the local theater manager in order to be on hand in good shape for the stage and screen performance that is guaranteed to thrill you, chill you and have you screaming for mercy.

"Chasm of Spasms" with Dr. Ogre Banshee and his eerie company of spooks will come out of the stygian blackness of the night with more unhallowed machinations than the "Old Ned" himself. Astral bodies are scheduled to float through the audience; a head, unsupported by either earthly or spiritual body, may perch upon your shoulder. Sinister beings may spirit away your wife! Icy, creeping fingers are likely to send your neighbor sprawling in the aisle. When Verga, the ghost's sweetheart, takes her bath on the stage at mid-night, you will find your spine dissolving into nothingness.

This super thrill show may be seen for one mid-night performance only. It comes directly from London, where Dr. Banshee made a name for himself (albeit a fiendish one) entertaining the boys during the war.

Appearing with the unholy doctor and his assembly of spooks is a thrilling, horror-laden screen chiller—a new horror movie.

VISIT THE CARNIVAL - GRAMMAR SCHOOL GROUNDS - SATURDAY EVE

OF Sensational VALUES

-:- VISIT MADERIS FOOD CENTER EVERY DAY! -:-

COMING JULY 29th

FRIDAY and SATURDAY, JULY 16 - 17

THE JOADS step right out of the pages of the novel that has shocked millions!

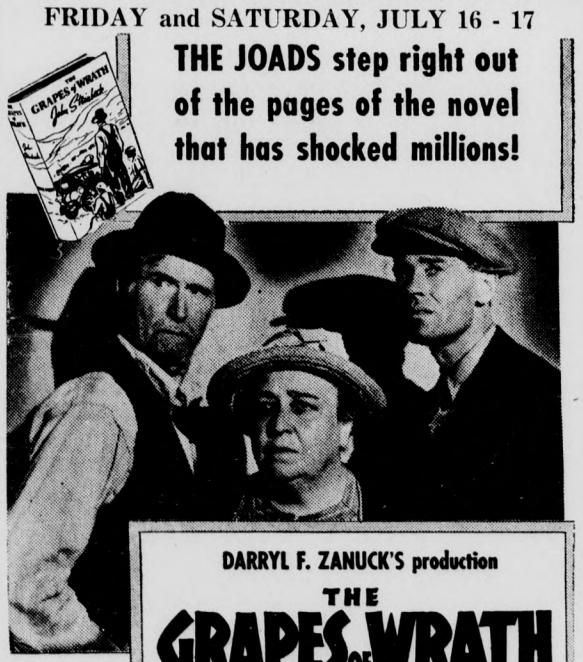

DARRYL F. ZANUCK'S production

THE GRAPES OF WRATH

by John Steinbeck

with

HENRY FONDA and Jane Darwell · John Carradine

Charley Grapewin · Doris Bowdon · Russell Simpson

O. Z. Whitehead · John Qualen · Eddie Quillan

ALSO

CAMPBELL THEATER

SUNDAY - MONDAY - TUESDAY

JULY 18 - 19 - 20

THE LONE WOLF TURNS THE SPOTLIGHT

WEDNESDAY and THURSDAY, JULY 21 - 22

AFTER EIGHT YEARS OF SENSATIONAL STAGE SUCCESS...IT'S ON THE SCREEN AT LAST!

Produced by the men who gave you... "GRAPES OF WRATH"

ON THE SAME PROGRAM

ON THE STAGE! JULY 29th

MID-NITE SPOOK SHOW! Admission 65c